# チルノのパーフェクトさんすう教室　ピアノ伴奏用

作曲：上海アリス幻楽団長 ZUN
編曲：IOSYS ARM ﾋﾟｱﾉｱﾚﾝｼﾞ:ｸﾞﾗﾊﾑ

♩ = 175

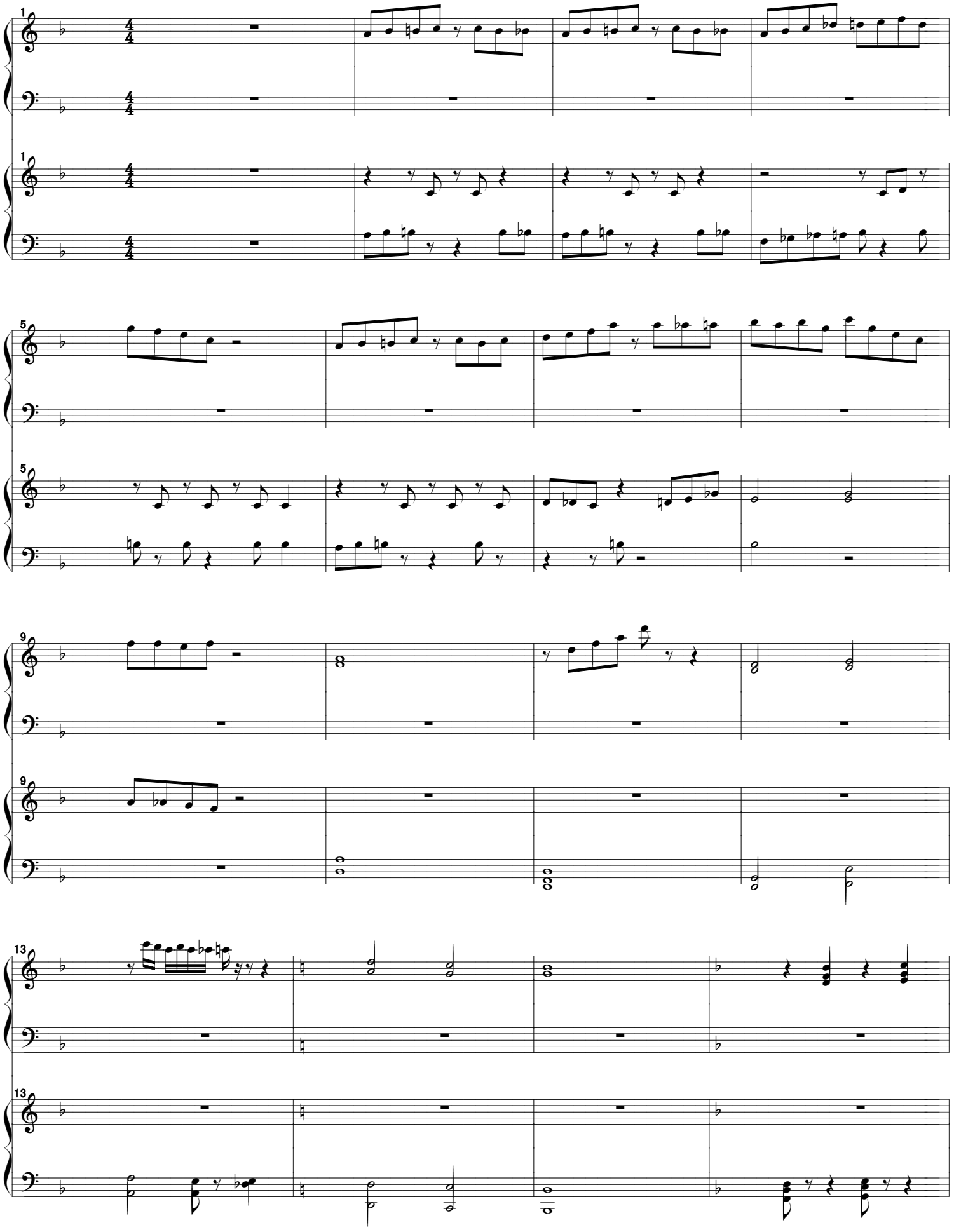

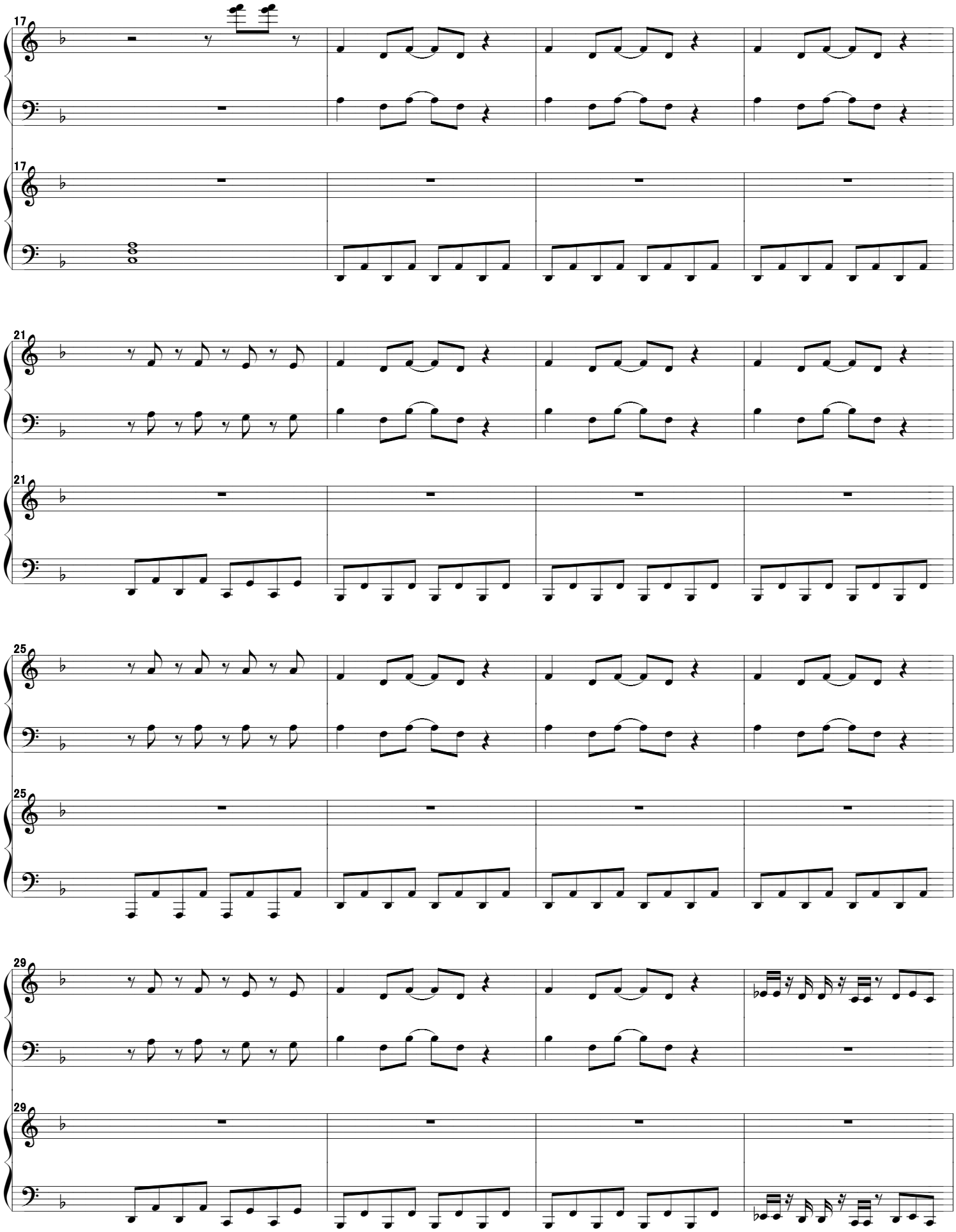
17
17
21
21
25
25
29
29

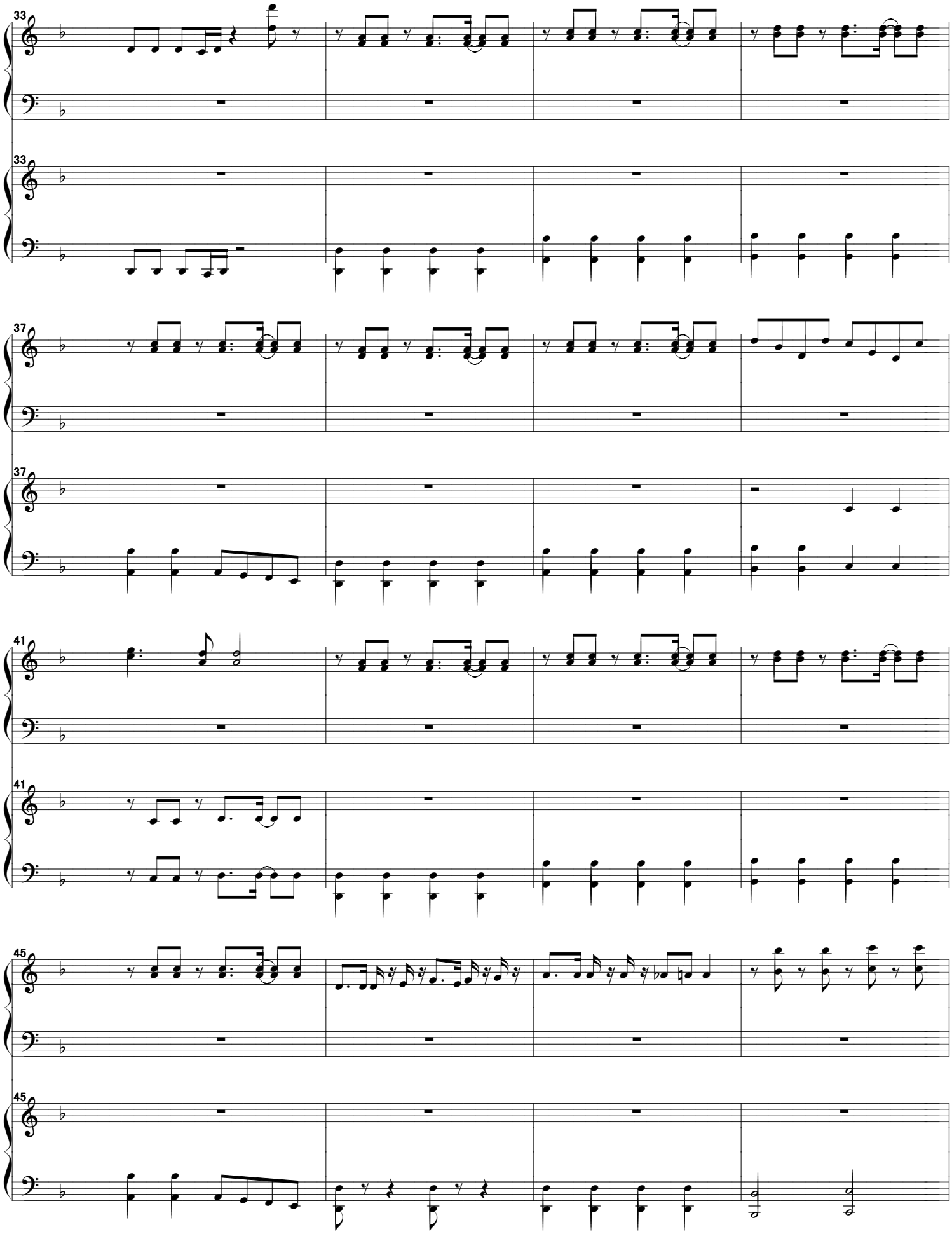
33
33
37
37
41
41
45
45

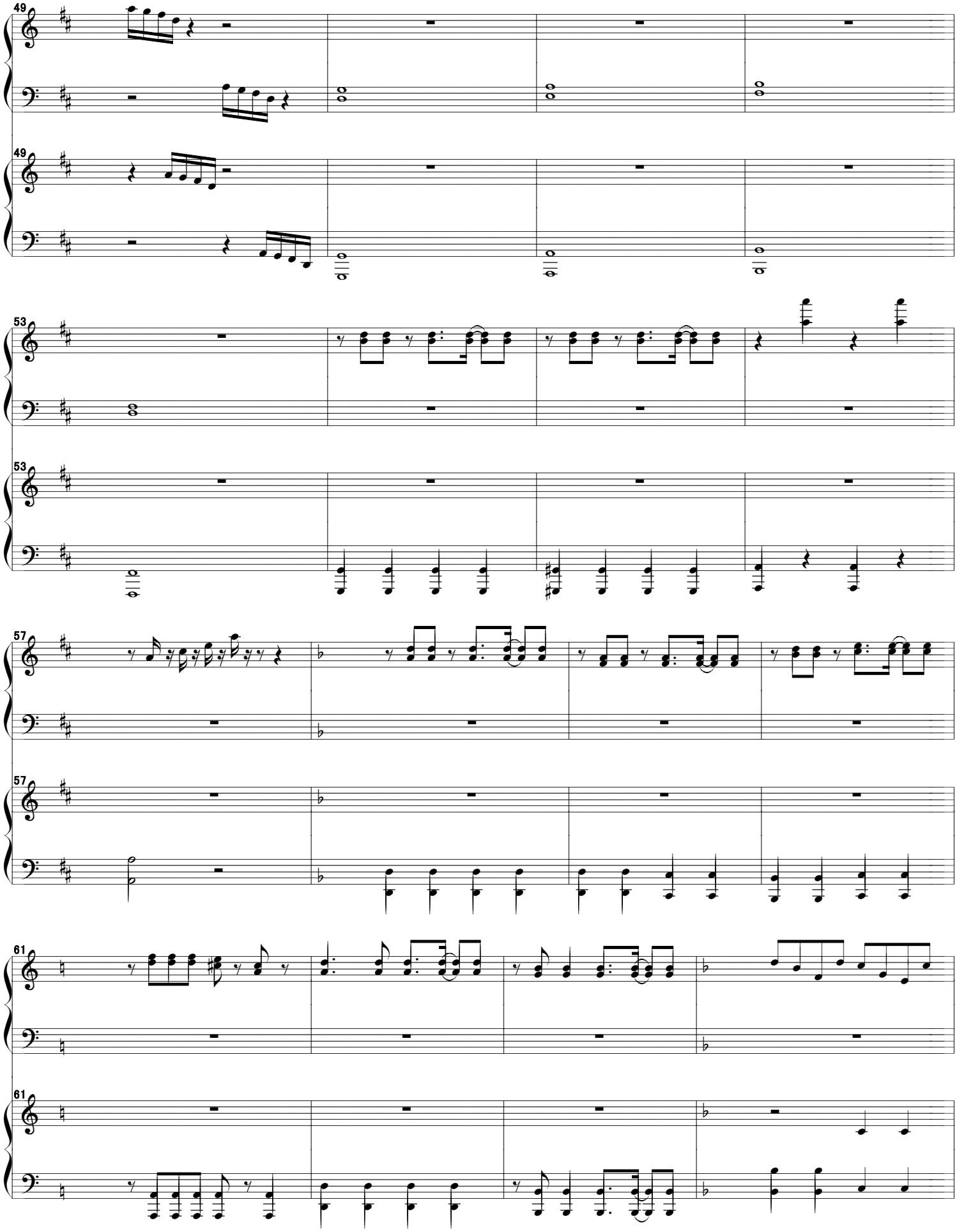
49
49
53
53
57
57
61
61

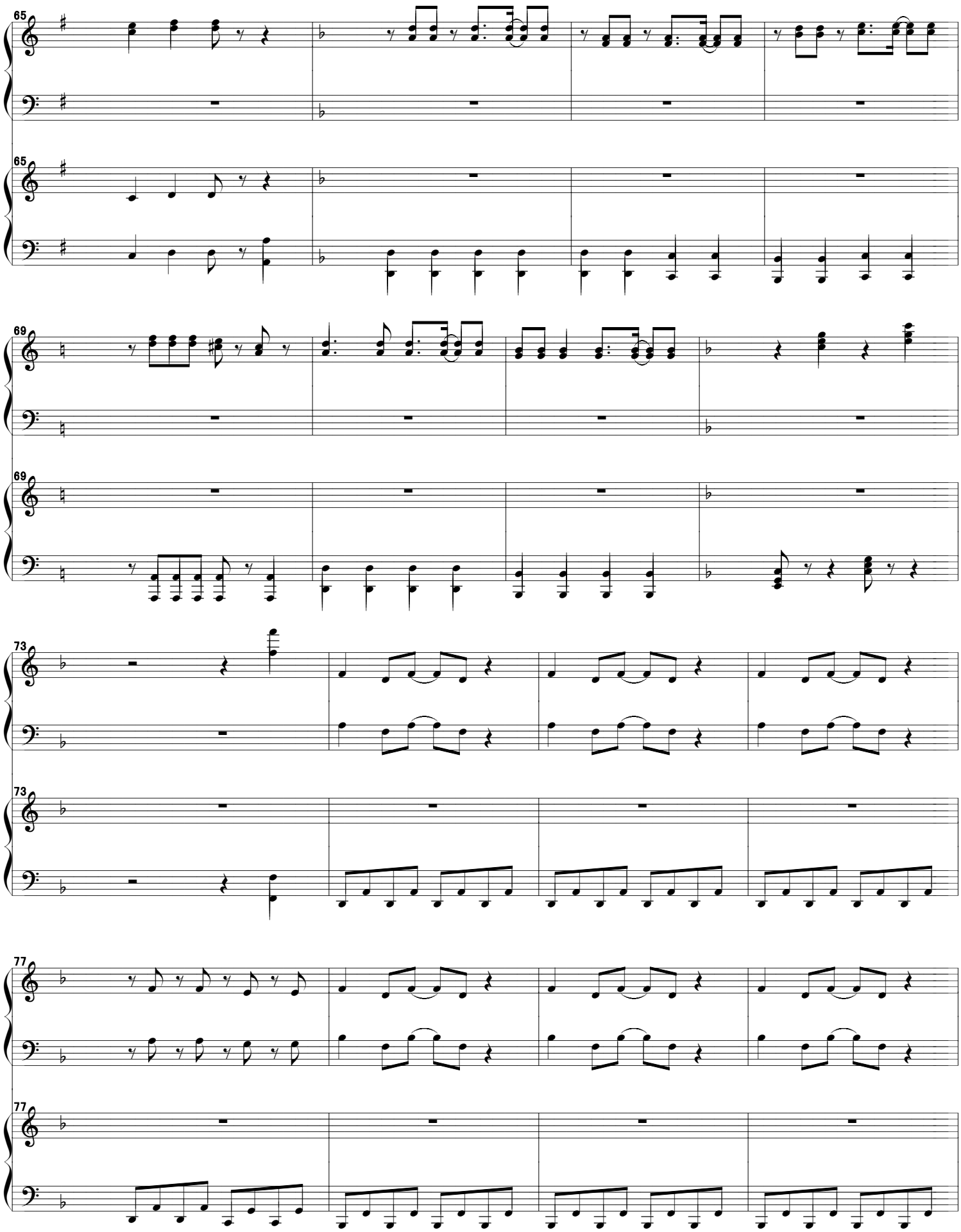
65
65
69
69
73
73
77
77

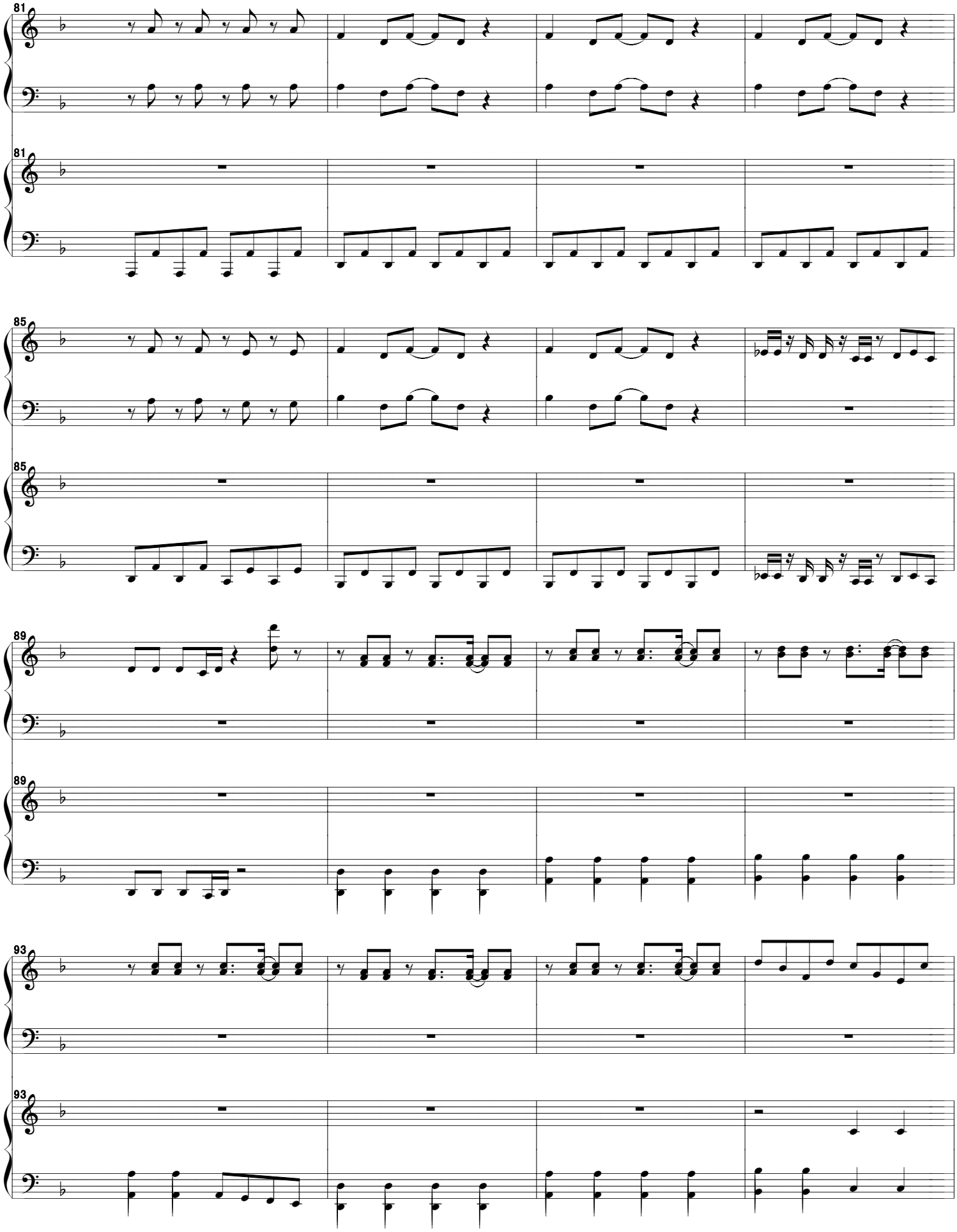
81
81
85
85
89
89
93
93

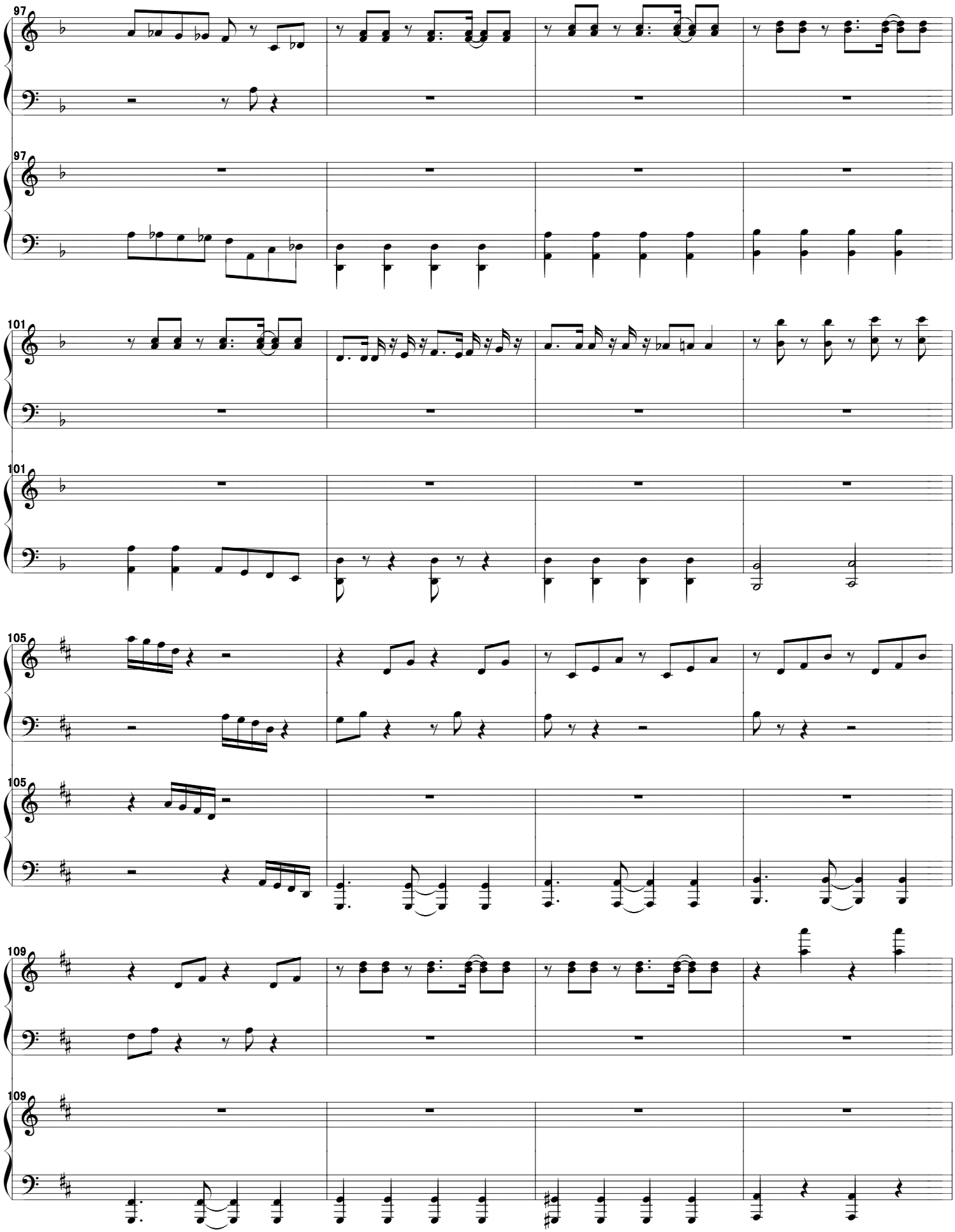
97
97
101
101
105
105
109
109

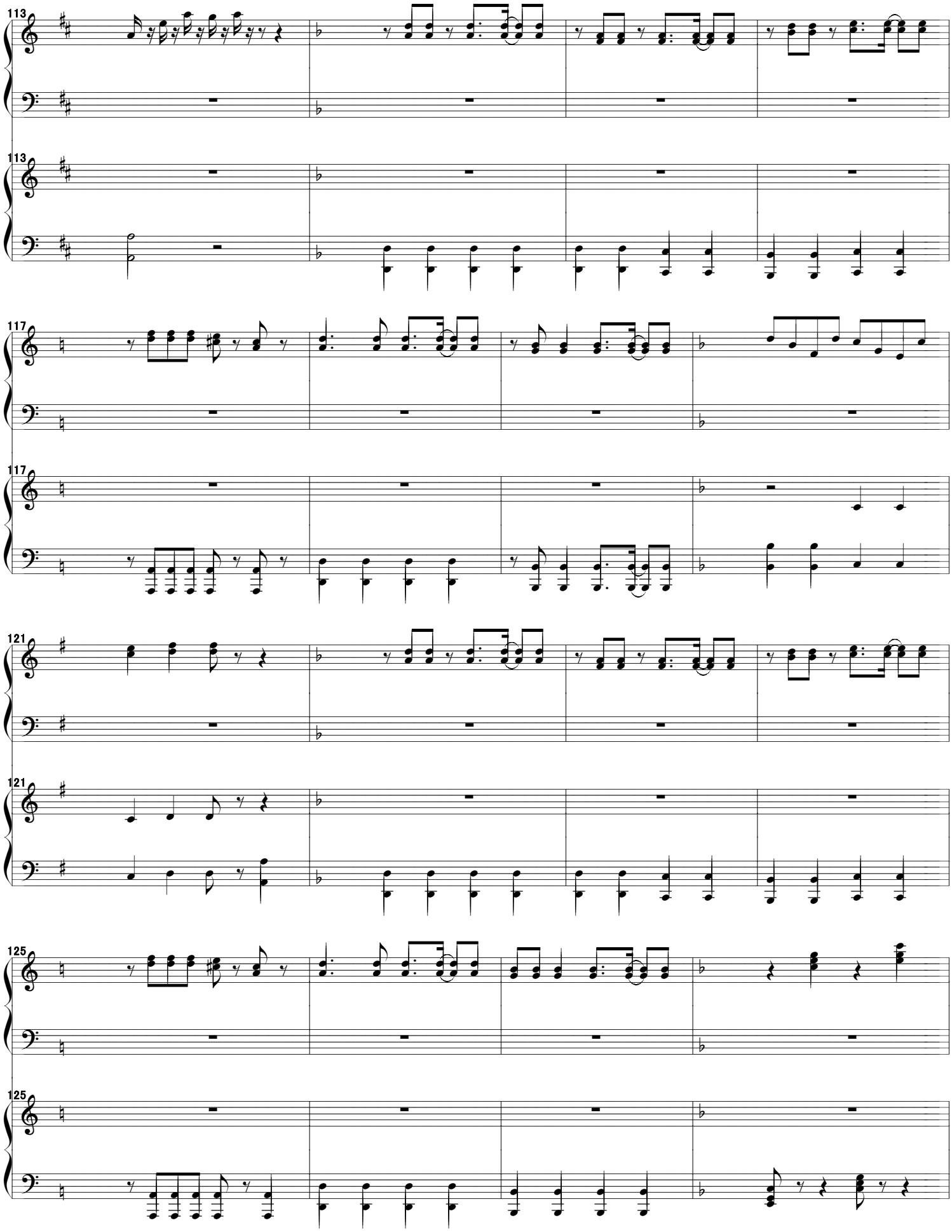
113
113
117
117
121
121
125
125

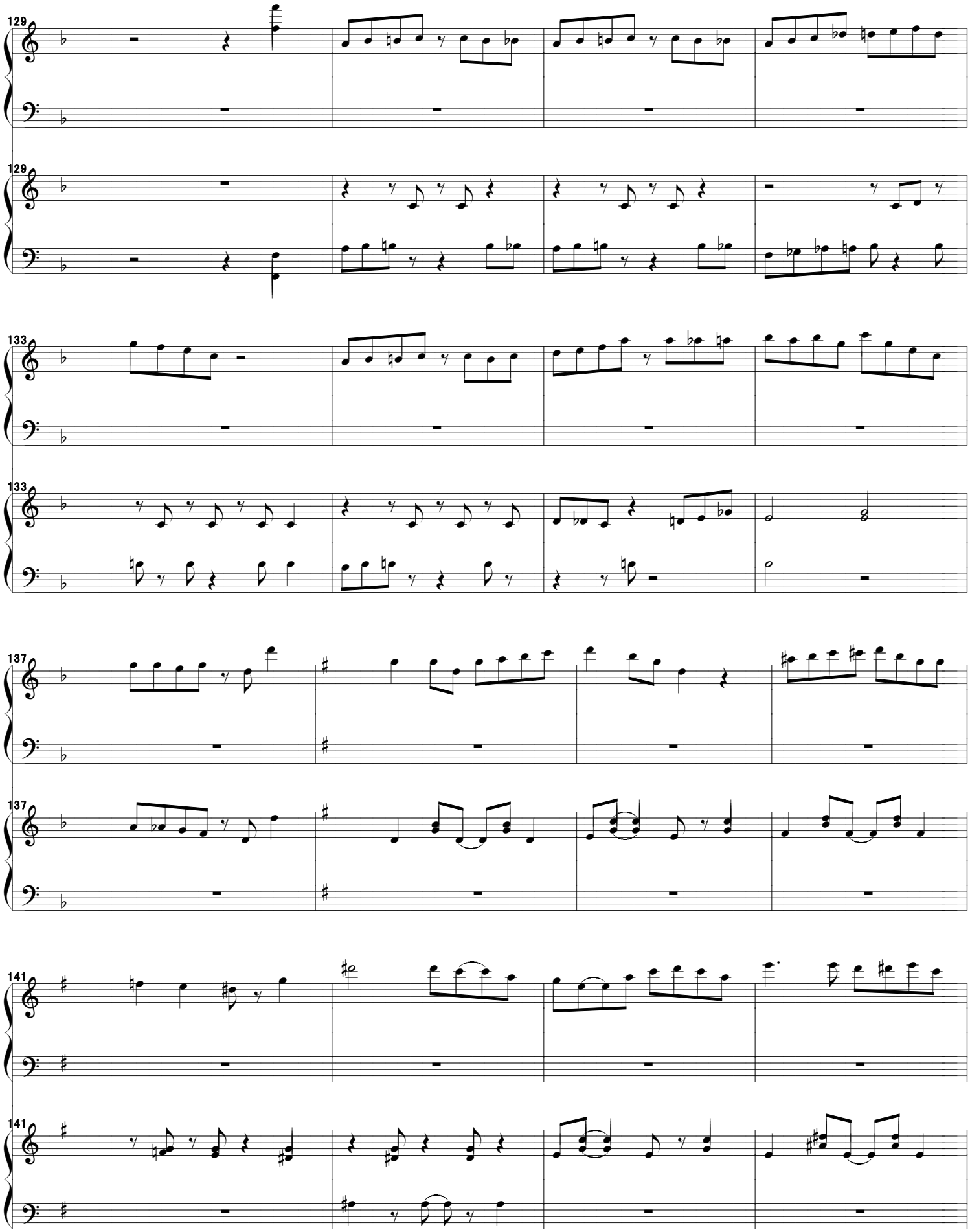
129
129
133
133
137
137
141
141

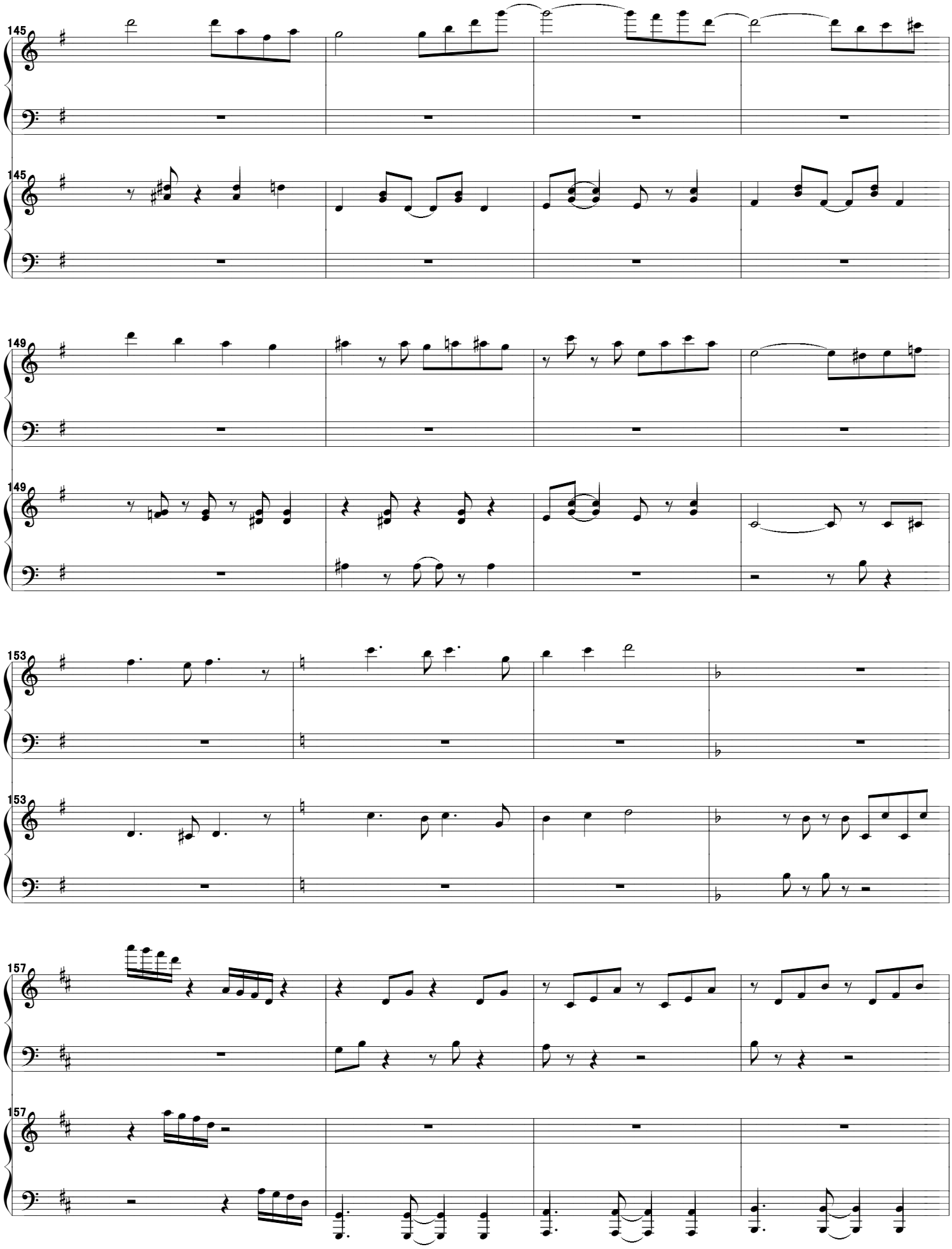
145
145
149
149
153
153
157
157

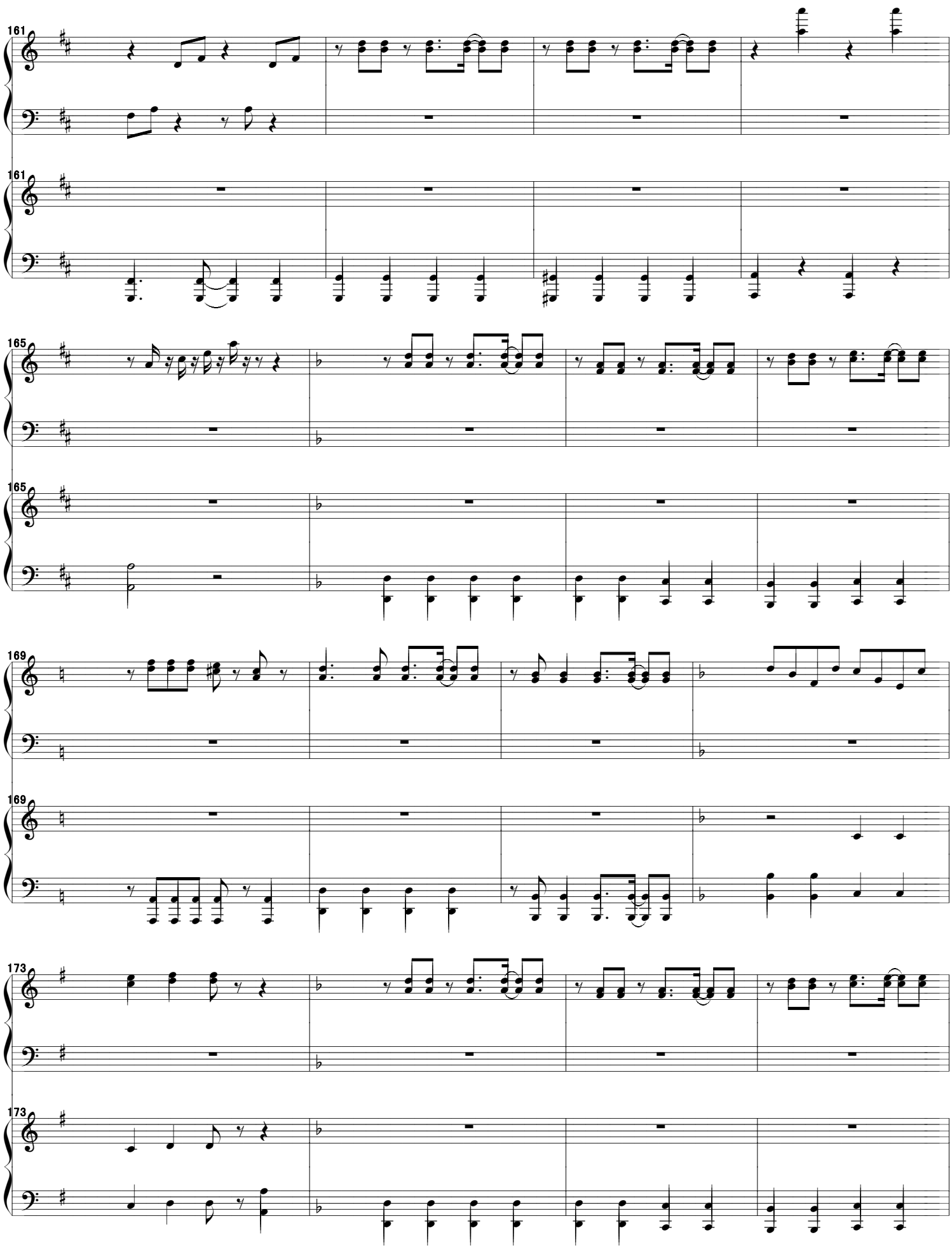
161
161
165
165
169
169
173
173

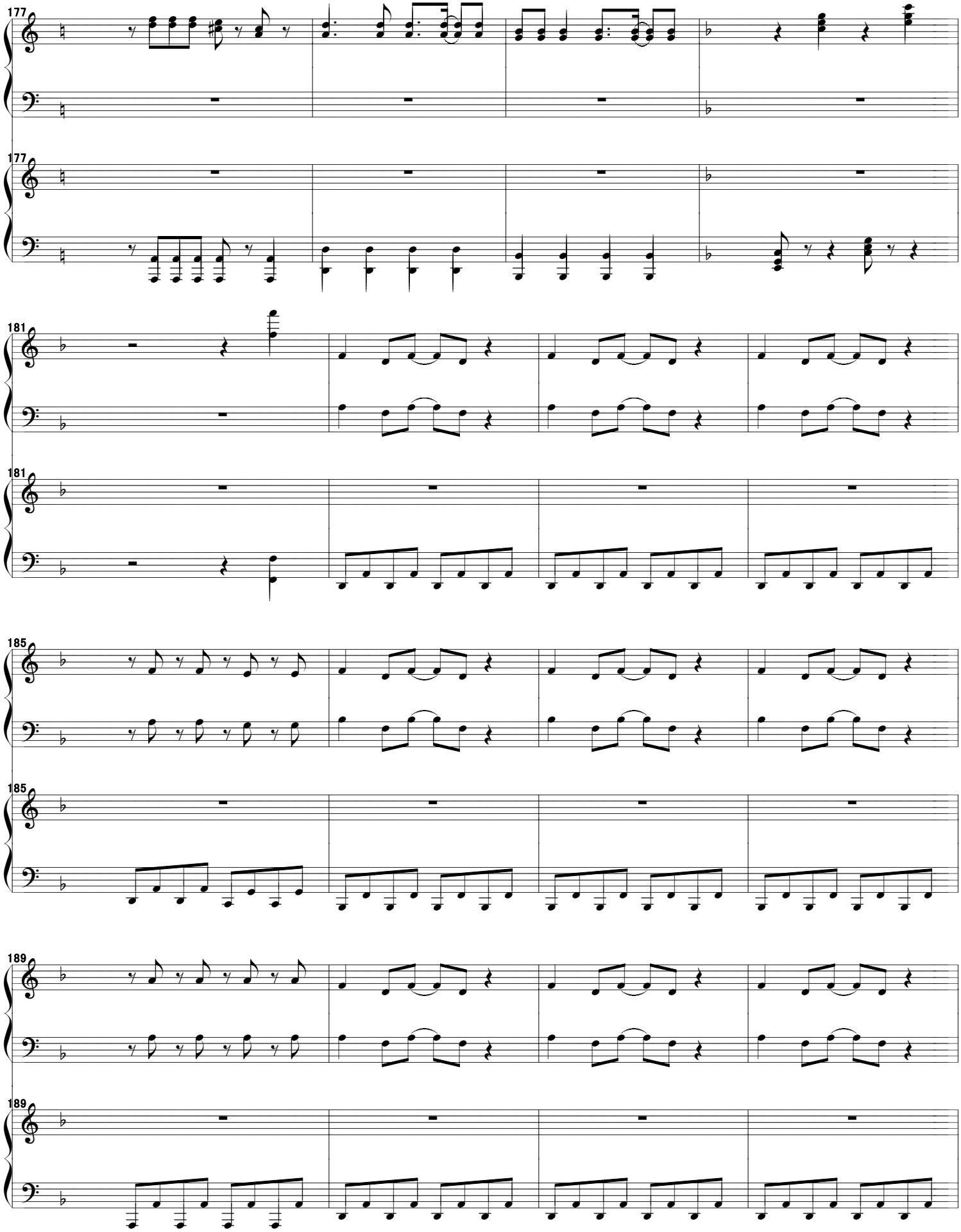
177
177
181
181
185
185
189
189

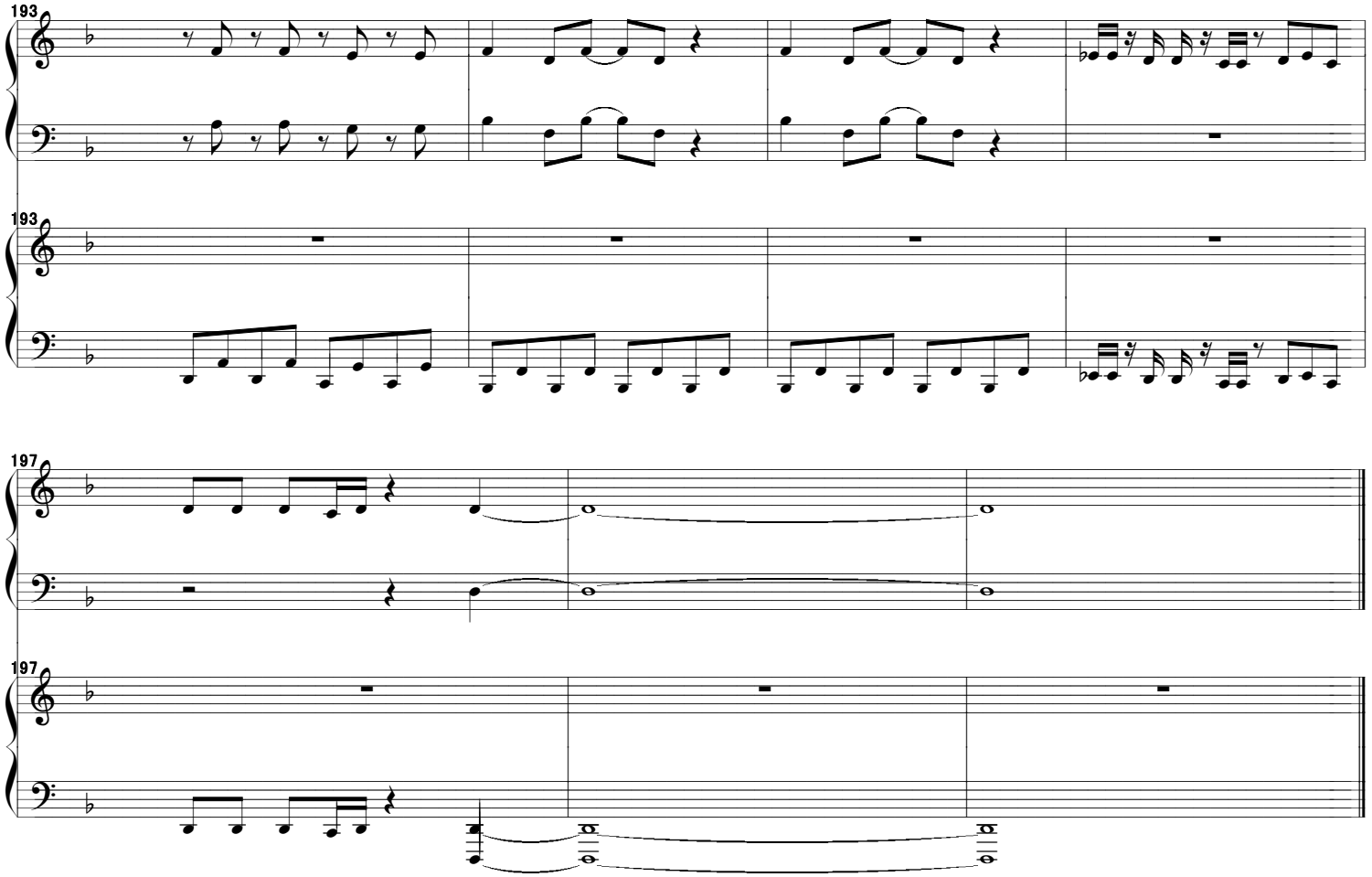
193
193
197
197